

Sonata

DOMENICO SCARLATTI
K.112 L.298

Allegro

34

40

46

51

55

62

69

77

84

91

96

103

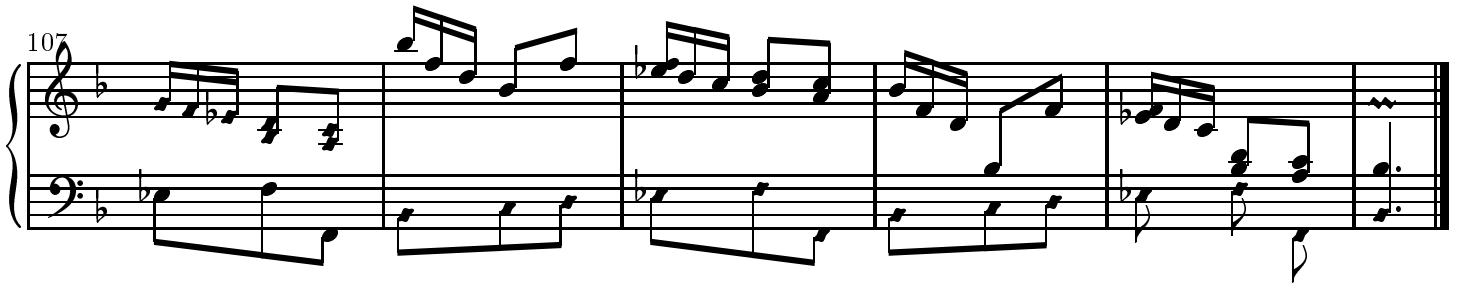

Notes with oval heads are recommended for the right hand, those with diamond heads for the left.

Copyright ©John Sankey 2000. Typeset by GNU LilyPond 1.2.16. Released under the GNU General Public License. You are free to copy and distribute this document as much as you wish, in any format, as long as this notice appears on each copy.