

# Sonata

DOMENICO SCARLATTI  
K.172 L.540

Allegro

33

38

43

49

55

59

64

70

76

81

87

93

99

104

109

114

120

125

130

136

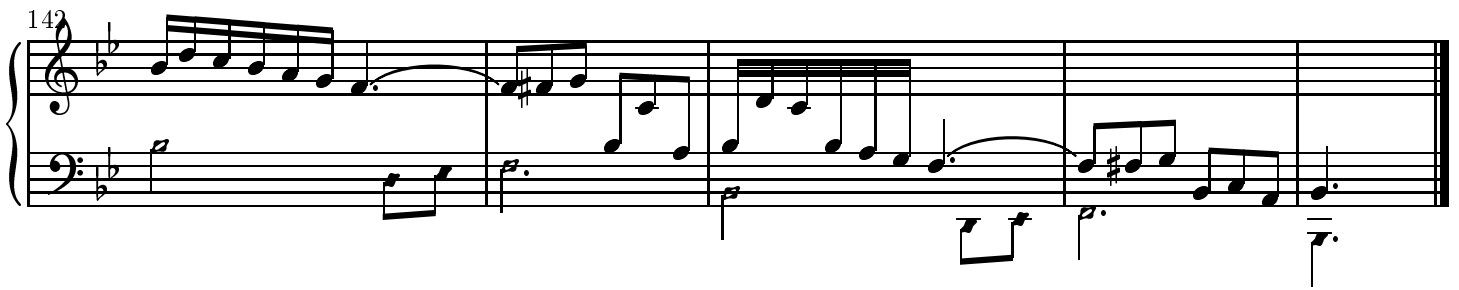

Notes with oval heads may be played with the right hand, those with diamond heads with the left.

Copyright © John Sankey 2000. Typeset by GNU LilyPond 1.2.16. Released under the GNU General Public License. You are free to copy this document as much as you wish, in any format, as long as this notice appears on each copy to authorize further copying.