Greensleeves
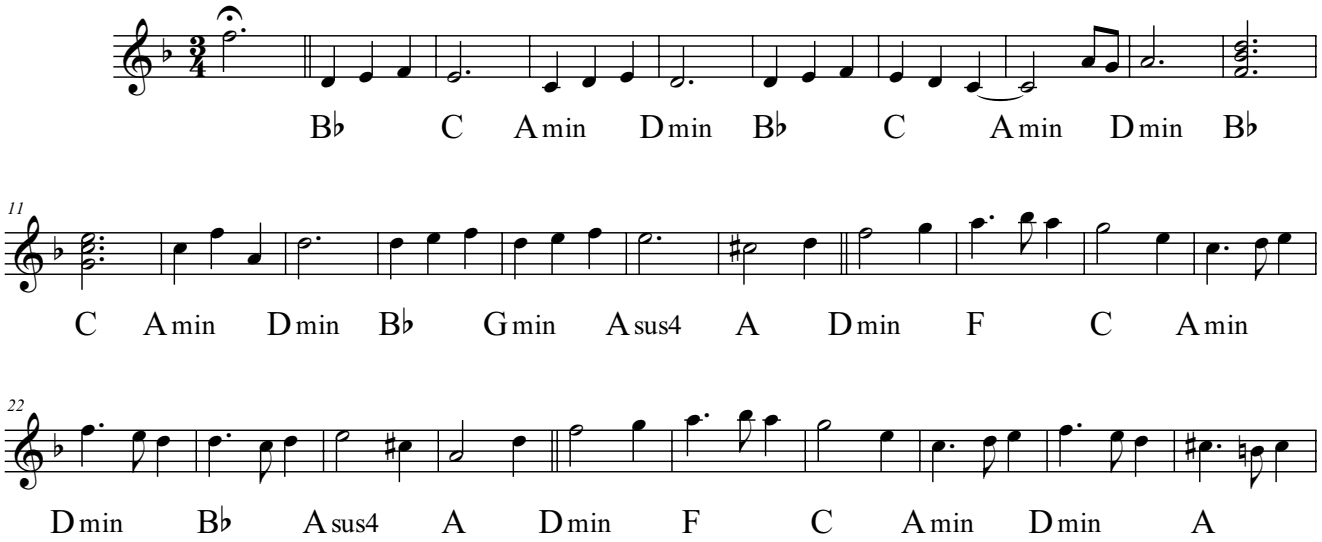
Traditional Arr. David Young